

Rev	Date	Int	Notes
B	12-07-16	JW	Admin Update
A	23-10-13	GSH	First Issue
Project Electric Opening Pyramid Rooflight			
Title Electric Opening Pyramid Rooflight			
Scale 1:10 @ A3			
Date	23-10-13	Drawn By	Status
Contract No.		VR-EPP-01	Revision
			B

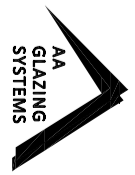

Registered Office: AA Glazing Systems Ltd, Unit 1 Mill Lane,
Waterford Ind Est, St. Messingham, Norfolk, PE32 2HT
Tel: 01485-520860 Fax: 01485-520861
Email: sales@aaaglazing.co.uk
Registered in England and Wales company no. 4346552
VAT No. 792 777 468

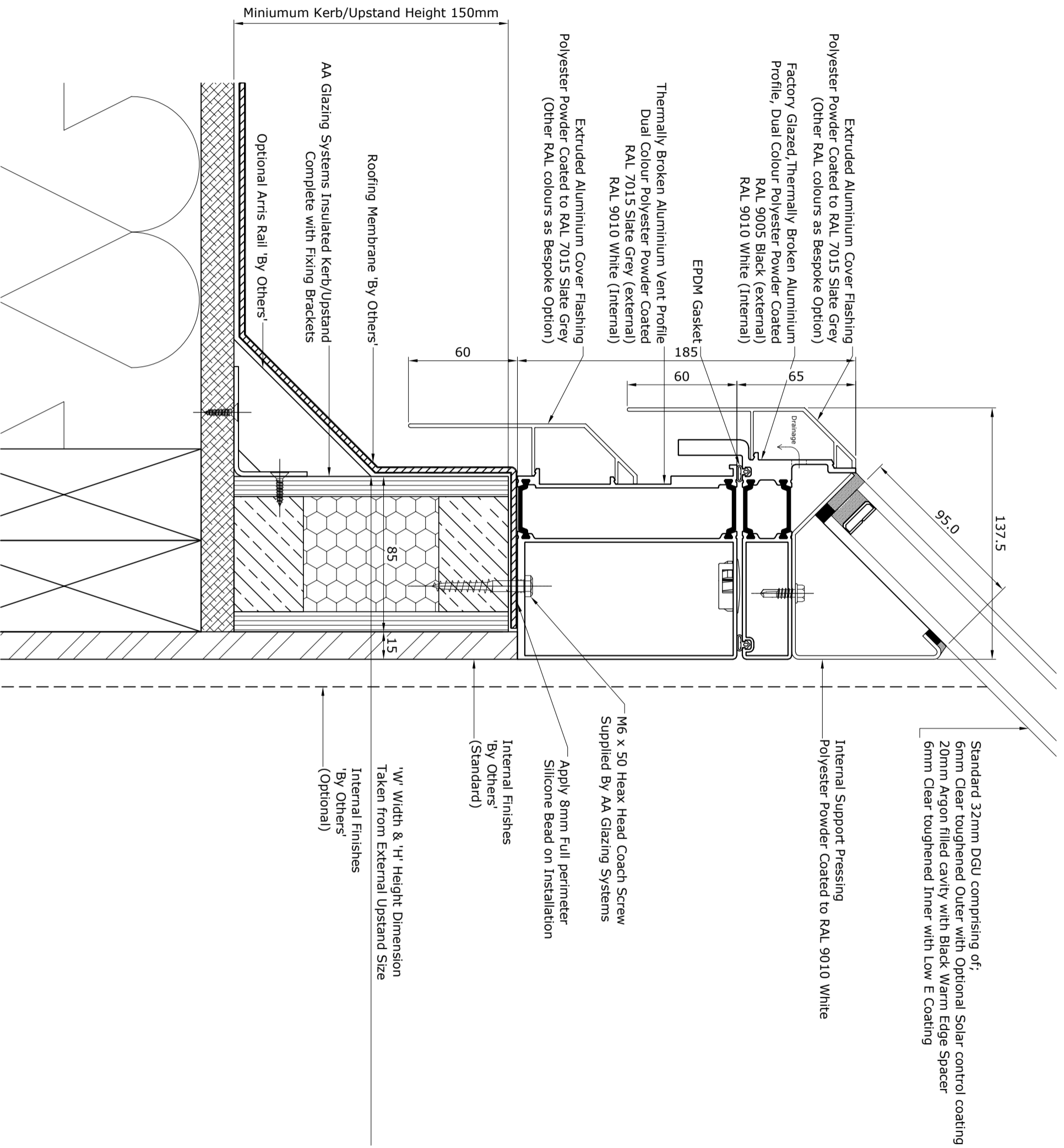

Rev	Date	Int	Notes
A	23-10-13	GSH	First Issue
B	12-07-16	JW	Admin Update
Project: Electric Opening Pyramid Rooflight			
Title: Standard Kerb / Upstand Detail			
Scale	1:2 @ A3	Drawn By	Status
Date	23-10-13	GSH	
Contract No		VR-EPD-01	Revision
			B



Registered Office: AA Glazing Systems Ltd, Unit 1 Mill Lane,
Waterford Ind Est, St. Massingham, Norfolk, PE32 2HT
Tel: 01485-520860 Fax: 01485-520861
Email: sales@aa-glazing.co.uk
Registered in England and Wales company no: 4346552
VAT No. 792 777 468

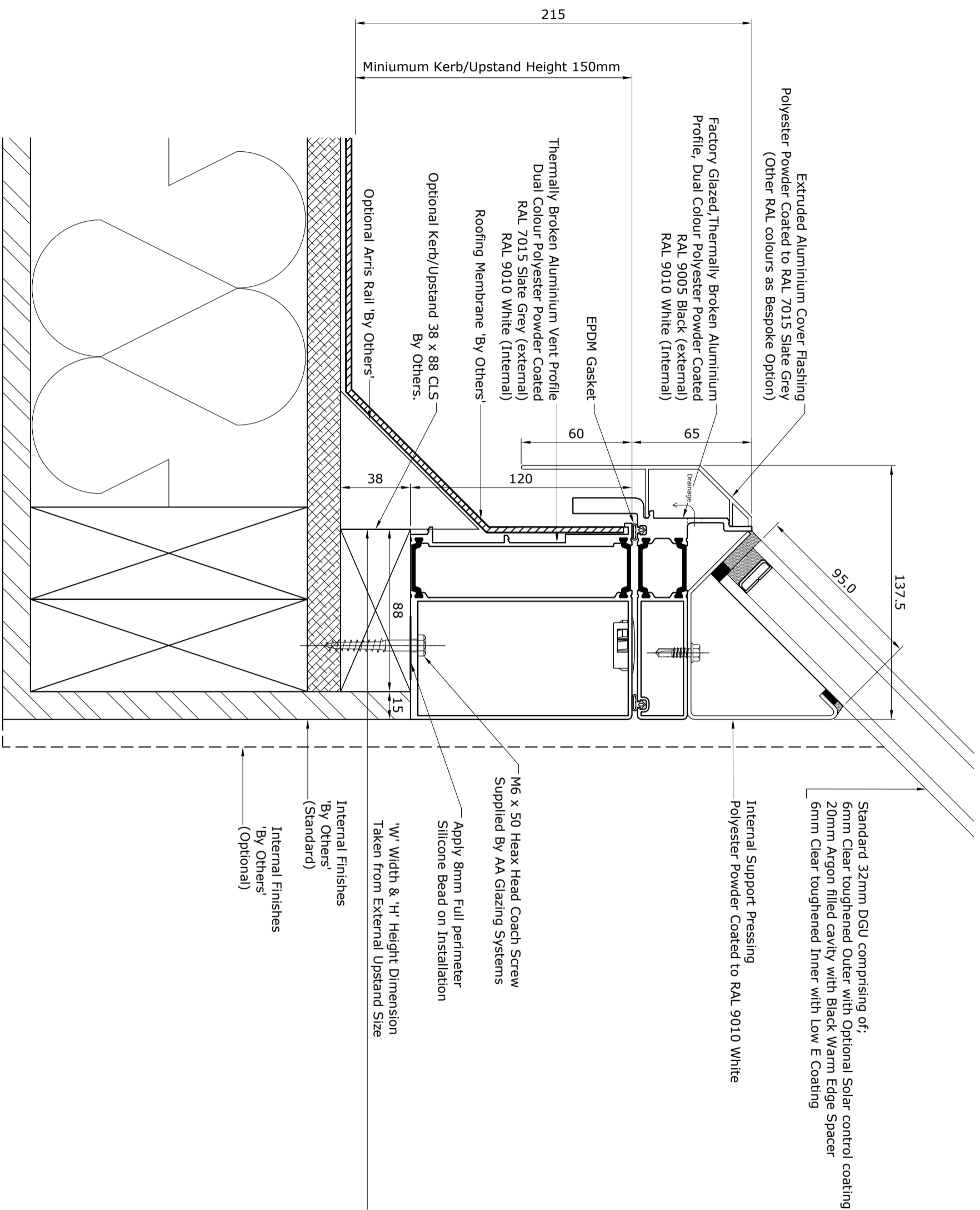

Rev	Date	Int	Notes
B	12-07-16	JW	Admin Update
A	23-10-13	GSH	First Issue
Project: Electric Opening Pyramid Rooflight			
Title: Optional Kerb / Upstand Detail			
Scale	1:2 @ A3	Drawn By	Status
Date	23-10-13	GSH	
Contract No		VR-EPD-02	Revision
			B



Registered Office: AA Glazing Systems Ltd, Unit 1 Mill Lane,
 Waterford Ind Est, St. Massingham, Norfolk, PE32 2HT
 Tel: 01485-520860 Fax: 01485-520861
 Email: sales@aa-glazing.co.uk
 Registered in England and Wales company no: 4346552
 VAT No. 792 777 468